

ETUDES

et Introductions, Variétés et Symphonies

pour la Guitare

Contenant un Recueil de

Andalous, Caprices, Rondeaux et Pièces
Dédiées

à Son Altesse Royale la Princesse

Catherine de Menschikoff

Née Princesse de Galitsin

Par
M. GIULIANI

Env. 100.

Prix 6^l

à Paris

*Chef de MA^l Editeur des Œuvres de Rossini et Mozzelli &
Boulevard Poissonnière n. 26, au 1^{er}*

1037. B.

Nº 1.
Cadenze
de GIULIANI
Op. 100:

I
Maestoso

Nº 2
Grazioso

III

Nº 3
Allegro

Nº 4
Allegretto

Nº 5
Andantino

Nº 6
Allegro

Nº 7
Allegretto

Nº 8
Grazioso

Nº 9
Allegro

Nº 10
Capricci, e Rondo

Vivace I

Nº 11
Allegro

Nº12
Grazioso

III I III
mf

II I

VII

V IV V III I

II

I

III

I II III

Nº 13
Affectuoso

11
12
13
14
15
16
17
18
19
20

Nº 14
Allegro

Nº 15
RONDO

Allegro I

Nº 16
RONDO

Allegretto

Preludj ad uso cadenza servendosene avanti di cominciare un pezzo di Musica

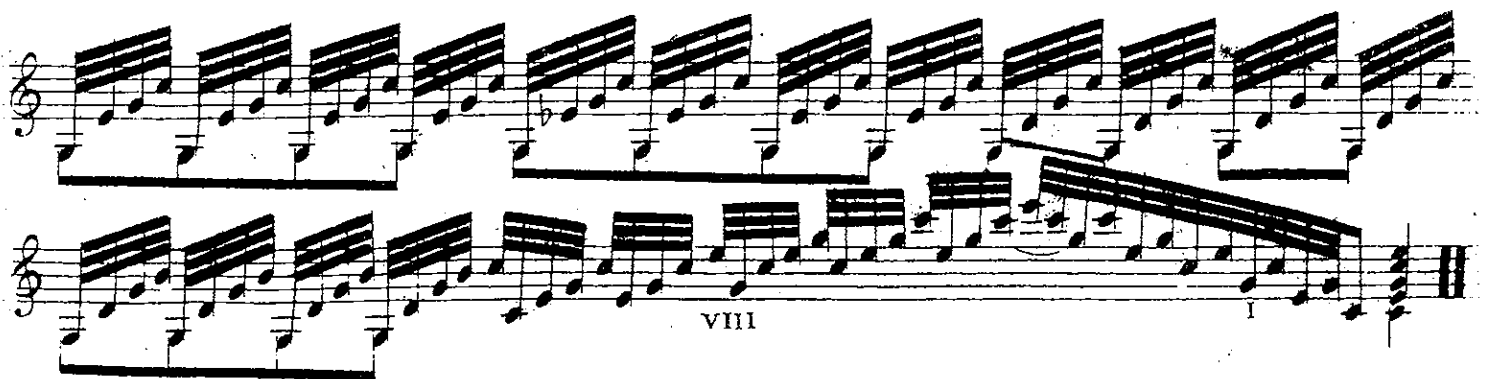
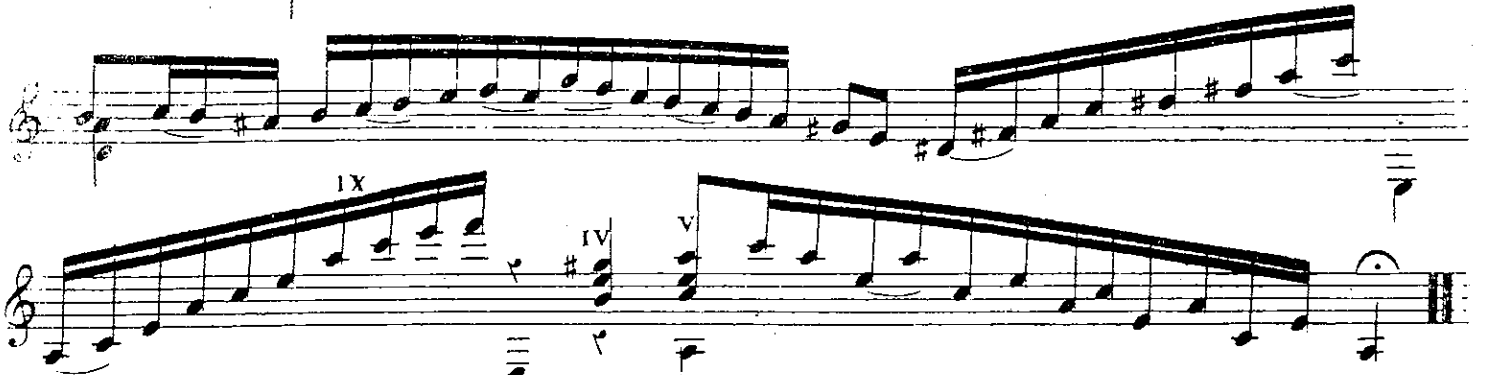
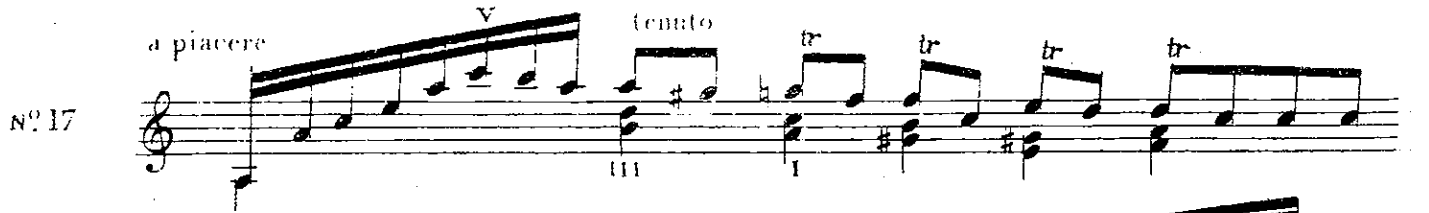

Nº 19

Vivace

mf

I

V

III

II

I

VII

V

III

II

I

VII

Nº 20

a piacere

II

IV

I

V

IV

V

III

I

Nº 21

Vivace VII

Nº 22

Allegro I sf

Nº 23

mf

II

IV

II

V

II

I

Nº 24
Allegro Vivace

II

p
